

# C Jam Blues

by  
DUKE ELLINGTON and IRVING MILLS  
Orchestrated by Barrie Lee Hall, Jr.  
Based on the original Duke Ellington version

**Belwin**  **Mills** Publishing Corp.  
INCORPORATED

**A**

1  
Eb Alto Saxophones

2  
Eb Alto Saxophones

1  
Eb Tenor Saxophones

2  
Eb Tenor Saxophones

Eb Baritone Saxophone

1  
Eb Trumpets

2  
Eb Trumpets

3  
Eb Trumpets

4  
Eb Trumpets

1  
Trombones

2  
Trombones

3  
Trombones

4  
Trombones

C7

Guitar

Piano

play chords on each beat

Bass

Drums

stirile

1 2

**E♭ Alto Saxophones**

1 2

**B♭ Tenor Saxophones**

**E♭ Baritone Saxophone**

1 2 3 4

**E♭ Trumpets**

1 2 3 4

**Trombones**

F7 C7 Dm7 G7 C7 E♭ Dm9 D♭(♯9)

**Guitar**

**Piano**

**Bass**

**Drums**

B

1 2 1 2

**E♭ Alto Saxophones**

**♭ Tenor Saxophones**

**♭ Baritone Saxophone**

This section contains five staves of music. The first three staves are for saxophones: two for E♭ Alto Saxophones (labeled 1 and 2), one for a ♭ Tenor Saxophone (labeled 1), and one for a ♭ Baritone Saxophone (labeled 2). The notation is sparse, with many rests and some notes in the upper register.

1 2 3 4

**B♭ Trumpets**

This section contains four staves of music for B♭ Trumpets, numbered 1 through 4. The notation is sparse, with many rests and some notes in the upper register.

1 2 3 4

**Trombones**

This section contains four staves of music for Trombones, numbered 1 through 4. The notation is sparse, with many rests and some notes in the upper register.

Guitar

Piano

Bass

Drums

C7 F7 C7

right hand

89324

This section contains four staves of music for guitar, piano, bass, and drums. The guitar staff has a treble clef and contains a complex melodic line with triplets and slurs. The piano, bass, and drums staves have bass clefs and contain rhythmic accompaniment. Chord symbols C7, F7, and C7 are placed above the guitar staff. The number 89324 is at the bottom right.

1 2  
Eb Alto Saxophones  
1 2  
b Tenor Saxophones

Baritone Saxophone

1 2 3 4  
Bb Trumpets

1 2 3 4  
Trombones

Guitar

Piano

Bass

Drums

R. Cym.

F13

C7(9)

Fdim7

C6(9)

G7b9

Dm9

1 2 1 2

Alto Saxophones

Tenor Saxophones

Baritone Saxophone

1 2 3 4 1 2 3 4

Bb Trumpets

Trombones

Guitar

Piano

Bass

Drums

1 Eb Alto Saxophones

2 Eb Alto Saxophones

1 Bb Tenor Saxophones

2 Bb Tenor Saxophones

1 Eb Baritone Saxophone

2 Eb Baritone Saxophone

1 Bb Trumpets

2 Bb Trumpets

3 Bb Trumpets

4 Bb Trumpets

1 Trombones

2 Trombones

3 Trombones

4 Trombones

Guitar

C Ebm9 Dm9 Db9 C7 F7

Piano

Bass

Drums

1 2 1 2 3aritone Saxophone

Alto Saxophones

Tenor Saxophones

1 2 3 4

Eb Trumpets

1 2 3 4

Trombones

C7 Dm7 G7 C Dm9 Db(#9) C7

Guitar

Piano

Bass

Drums

88334

1  
E♭ Alto Saxophones

2

1  
E♭ Tenor Saxophones

2

E♭ Baritone Saxophone

1

2

3

4

E♭ Trumpets

1

2

3

4

Trombones

Guitar

C7

F7

Piano

Bass

Drums

Fill

1 2 1 2

Alto Saxophones

Tenor Saxophones

Baritone Saxophone

1 2 3 4

B♭ Trumpets

1 2 3 4

Trombones

Guitar

Piano

Bass

Drums

C7 Dm7 G7 C

E

1 Eb Alto Saxophones

2 Eb Alto Saxophones

1 Eb Tenor Saxophones

2 Eb Tenor Saxophones

1 Eb Baritone Saxophone

2 Eb Baritone Saxophone

1 Bb Trumpets

2 Bb Trumpets

3 Bb Trumpets

4 Bb Trumpets

1 Trombones

2 Trombones

3 Trombones

4 Trombones

Guitar

Piano

Bass

Drums

**Alto Saxophones**

1 **C**

2

**Tenor Saxophones**

1

2

**Baritone Saxophone**

Solo (4 bar break)

**Bb Trumpets**

1

2

3

4

**Trombones**

1

2

3

4

**Guitar**

Dm7 G7 C7 Dm9 Db7 C7

**Piano**

**Bass**

**Drums**

1 2 1 2

**E♭ Alto Saxophones**

**B♭ Tenor Saxophones**

**E♭ Baritone Saxophone**

1 2 3 4

**E♭ Trumpets**

1 2 3 4

**Trombones**

C Db11 C11 F19 F7

**Guitar**

**Piano**

**Bass**

**Drums**

R. Cym. *simile*

1 2 1 2

♭ Alto Saxophones

♭ Tenor Saxophones

Baritone Saxophone

1 2 3 4

♭♭ Trumpets

1 2 3 4

Trombones

Guitar

Piano

Bass

Drums

C7 A7 Dm7 D♭7(♯9) C7

1 2 1 2

**E♭ Alto Saxophones**

1 2

**B♭ Tenor Saxophones**

1 2

**E♭ Baritone Saxophone**

1 2 3 4

**B♭ Trumpets**

1 2 3 4

**Trombones**

C7 F7 C7 A7

**Guitar**

**Piano**

**Bass**

**Drums**

88334

17

1 2 1 2

**E♭ Alto Saxophones**

1 2

**B♭ Tenor Saxophones**

1 2

**E♭ Baritone Saxophone**

1 2 3 4

**B♭ Trumpets**

1 2 3 4

**Trombones**

1 2 3 4

**Guitar**

Dm7 G7 E♭7 A7 Dm G7 C7

**Piano**

**Bass**

**Drums**

Solo break

88334

1 2 1 2

**E♭ Alto Saxophones**

**E♭ Tenor Saxophones**

**E♭ Baritone Saxophone**

This section contains the musical notation for the saxophone section. It consists of seven staves. The first two staves are for E♭ Alto Saxophones (1 and 2), the next two for E♭ Tenor Saxophones (1 and 2), and the final one for the E♭ Baritone Saxophone. The notation includes clefs, key signatures, and various musical symbols.

1 2 3 4 1 2 3 4

**B♭ Trumpets**

**Trombones**

This section contains the musical notation for the brass section. It consists of eight staves. The first four staves are for B♭ Trumpets (1, 2, 3, 4), and the next four are for Trombones (1, 2, 3, 4). The notation includes clefs, key signatures, and various musical symbols.

**Guitar**

**Piano**

**Bass**

**Drums**

R. Cym. *simile*

Fill

This section contains the musical notation for the rhythm section. It consists of four staves. The first staff is for Guitar, the second for Piano, the third for Bass, and the fourth for Drums. The notation includes clefs, key signatures, and various musical symbols. A 'Fill' is indicated at the end of the drum part.

1

**E♭ Alto Saxophones**  
 1  
 2

**B♭ Tenor Saxophones**  
 1  
 2

**E♭ Baritone Saxophone**

To Clarinet

**B♭ Trumpets**  
 1  
 2  
 3  
 4

**Trombones**  
 1  
 2  
 3  
 4

**Guitar**

**Piano**

**Bass**

**Drums**

C7 Dm7 G7 A7 Dm7 G7 C9 D♭9 C9 D♭9 C9 D♭9

play chords here

1 2

**E♭ Alto Saxophones**

**Clarinet**

**B♭ Tenor Saxophone 2**

**Baritone Saxophone**

1 2 3 4

**B♭ Trumpets**

**Trombones**

C9 D♭9 C9 C#13 F7 F#13 F13 C E♭9 Dm9

**Guitar**

**Piano**

**Bass**

**Drums**

This musical score is for a jazz ensemble. It features the following instruments and parts:

- E♭ Alto Saxophones:** Two parts, numbered 1 and 2.
- Clarinet:** One part.
- B♭ Tenor Saxophone 2:** One part.
- E♭ Baritone Saxophone:** One part.
- B♭ Trumpets:** Four parts, numbered 1, 2, 3, and 4.
- Trombones:** Four parts, numbered 1, 2, 3, and 4.
- Guitar:** One part, with chord markings for G7, C, and C7.
- Piano:** One part, with chord markings for G7, C, and C7.
- Bass:** One part.
- Drums:** One part.

1 2

3b Alto Saxophones

Clarinets

2

Bb Tenor Saxophone 2

Baritone Saxophone

1 2 3 4

Bb Trumpets

1 2 3 4

Trombones

play bottom note if no Bass Trombone

F9 F#dim(9) C7 F7 C7 A7

Guitar

Piano

Bass

Drums

1  
E♭ Alto Saxophones

2  
Clarinets

B♭ Tenor Saxophone 2

B♭ Baritone Saxophone

1  
B♭ Trumpets

2

3

4

1  
Trombones

2

3

4

Guitar

Piano

Bass

Drums

Swing (back beat)

89334

1 Eb Alto Saxophones

2 Eb Alto Saxophones

Clarinet

Bb Tenor Saxophone 2

Eb Baritone Saxophone

1 Bb Trumpets

2 Bb Trumpets

3 Bb Trumpets

4 Bb Trumpets

1 Trombones

2 Trombones

3 Trombones

4 Trombones

Guitar

Piano

Bass

Drums

1  
2  
Eb Alto Saxophones

Clarinet

2  
Bb Tenor Saxophone 2

Baritone Saxophone

1  
2  
3  
4  
Bb Trumpets

1  
2  
3  
4  
Trombones

Guitar

C6 Db6(b5) C7 C C6 F9 C7(b9)

Piano

Bass

Drums

89334

1 Eb Alto Saxophones

2 Clarinet

2 Bb Tenor Saxophone 2

2 Eb Baritone Saxophone

*Cadenza*

1 Bb Trumpets

2

3

4

1

2

3

4

Guitar

Piano

Bass

Drums

F9 G7 Dm7 C7 C6

# C Jam Blues

DUKE ELLINGTON

Orchestrated by Barrie Lee Hall, Jr.  
Based on the original Duke Ellington version

1st Eb Alto Saxophone

(♩=140) 12 (A) 12 (B) 12

(C)

(D)

TPT. SOLO BREAK

(E) 3

89334

Copyright 1942, 1943 (Renewed 1970, 1971) Robbins Music Corp. This arrangement © 1982 Robbins Music Corp. Used by Permission  
International Copyright Secured Made in U.S.A. All Rights Reserved

1st Eb Alto Saxophone

TENOR SOLO BREAK

TBN. SOLO BREAK

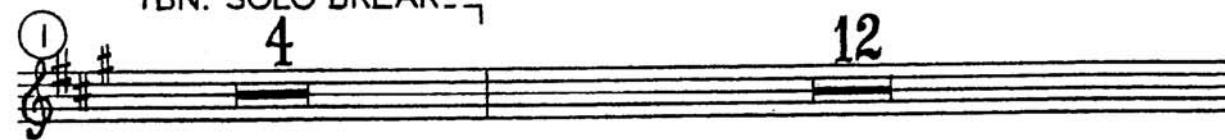

CLAR. SOLO BREAK 1st Eb Alto Saxophone

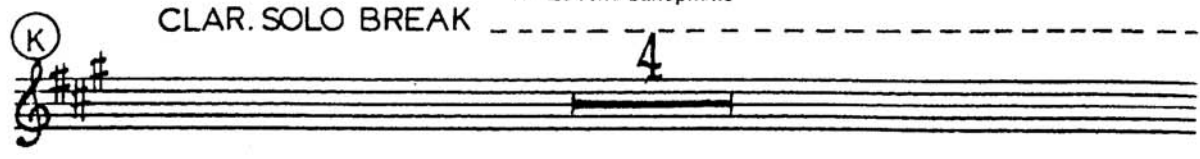
(K) 

(L) 

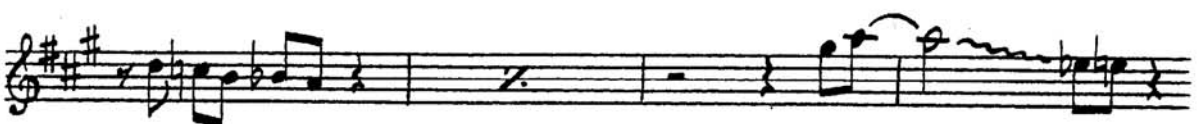

(M) 

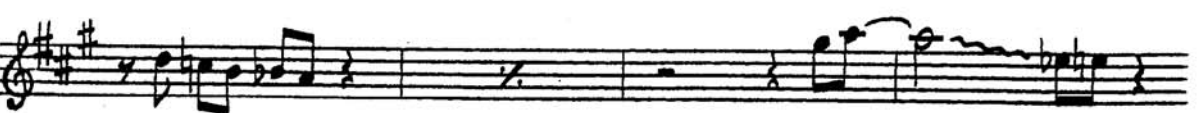

# C Jam Blues

2nd Eb Alto Saxophone

DUKE ELLINGTON  
Orchestrated by Barrie Lee Hall, Jr.  
Based on the original Duke Ellington version

(♩ = 140)      12      (A)      12      (B)      12

(C)

(D)

TPT. SOLO BREAK -----

(E)      3

89334

2nd Eb Alto Saxophone

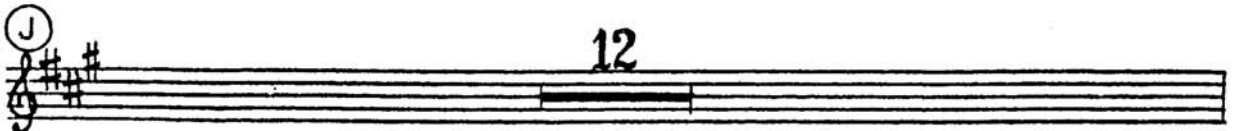
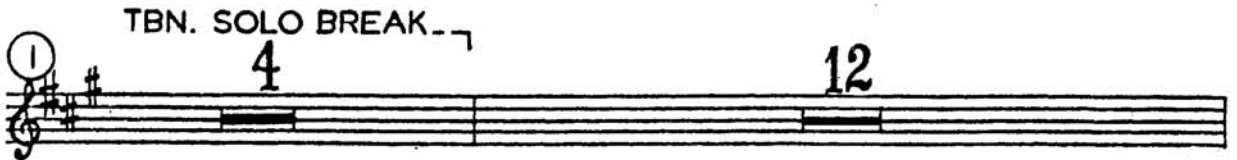
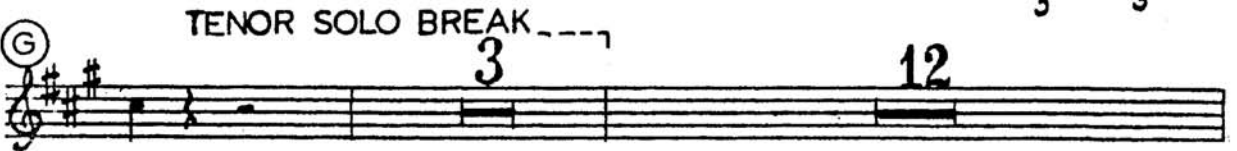
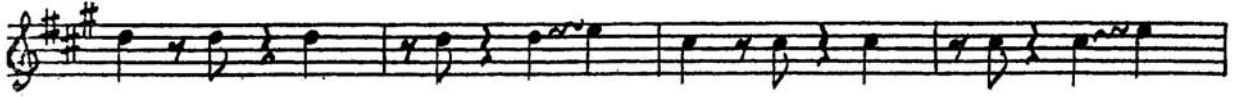

2nd Eb Alto Saxophone

CLAR. SOLO BREAK

(K) 4

(L)

(M)

(C)

# C Jam Blues

1st Bb Tenor Saxophone

DUKE ELLINGTON  
Orchestrated by Barrie Lee Hall, Jr.  
Based on the original Duke Ellington version

(♩=140)      12      (A)      12      (B)      12

(C)

(D)

(E)      TPT. SOLO BREAK      3

89334

© Copyright 1942, 1943 (Renewed 1970, 1971) Robbins Music Corp. This arrangement © 1982 Robbins Music Corp. Used by Permission  
International Copyright Secured      Made in U.S.A.      All Rights Reserved

1st Bb Tenor Saxophone

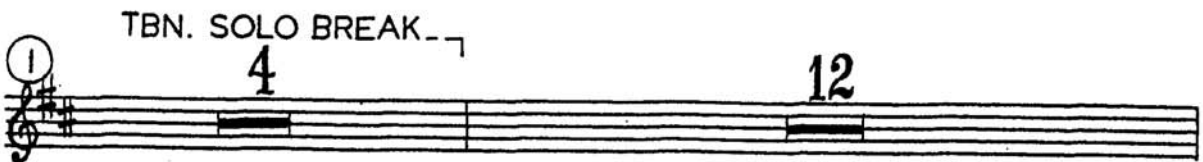
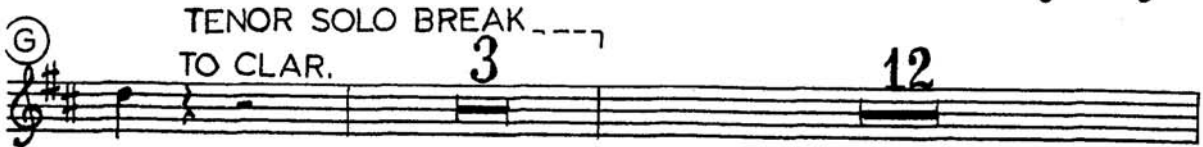

CLAR.

SOLO BREAK

1st Bb Tenor Saxophone

(K)

(L)

(M)

*cadenza*

# C Jam Blues

DUKE ELLINGTON

Orchestrated by Barrie Lee Hall, Jr.  
Based on the original Duke Ellington version

2nd Bb Tenor Saxophone

(♩ = 140)      12      (A)      12      (B)      12

(C)

(D)

(E)      TPT. SOLO BREAK -----      3

2nd Bb Tenor Saxophone

CLAR. SOLO BREAK 2nd Bb Tenor Saxophone

(K)

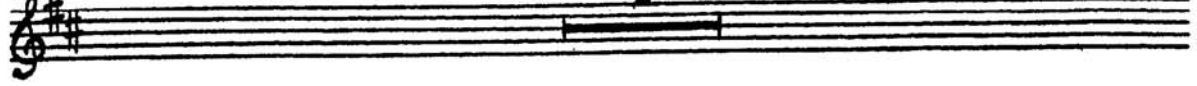

(L)

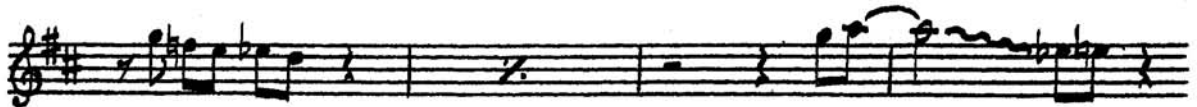
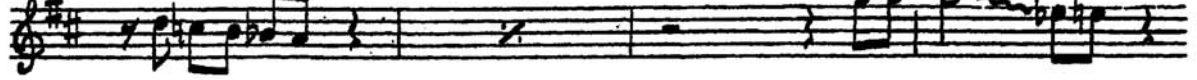

(M)

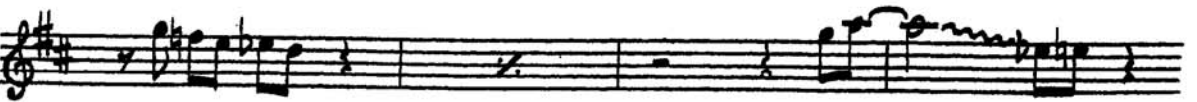
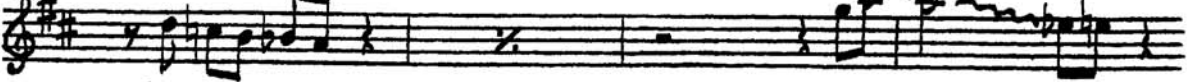

# C Jam Blues

E♭ Baritone Saxophone

DUKE ELLINGTON  
Orchestrated by Barrie Lee Hall, Jr.  
Based on the original Duke Ellington version

(♩ = 140)

12 (A) 12 (B) 12

(C)

(D)

TPT. SOLO BREAK

(E) 3

85334

© Copyright 1942, 1943 (Renewed 1970, 1971) Robbins Music Corp. This arrangement © 1982 Robbins Music Corp. Used by Permission  
International Copyright Secured Made in U.S.A. All Rights Reserved

E♭ Baritone Saxophone

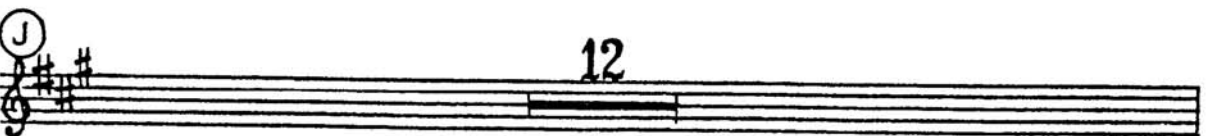
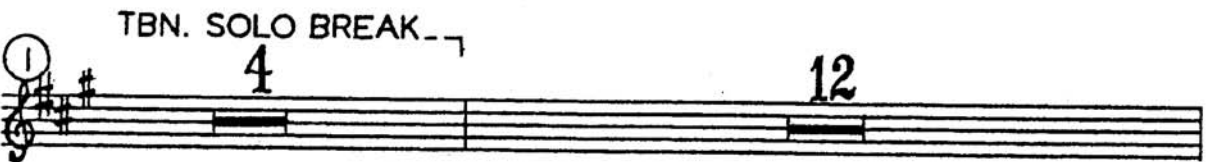
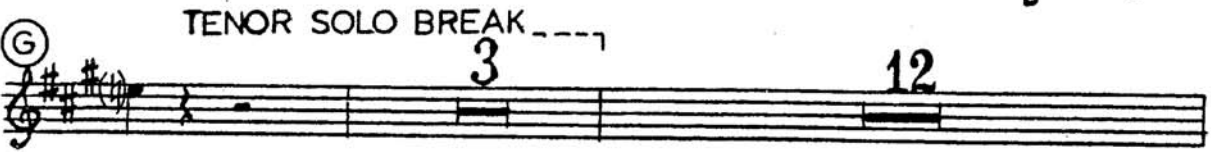

CLAR. SOLO BREAK Eb Baritone Saxophone

(K) 4

(L)

(M)

(N)

# C Jam Blues

DUKE ELLINGTON  
Orchestrated by Barrie Lee Hall, Jr.  
Based on the original Duke Ellington version

1st Bb Trumpet

(♩=140)      12      (A)      12      (B)      12

(C) unis.

(D)

(E) TPT. SOLO BREAK --- 7

4      12

89334

1st Bb Trumpet  
TENOR  
SOLO BREAK...

12 4 12

12

TBN. SOLO BREAK... 4 12 J 12

CLAR. SOLO BREAK... 4

L

M

N

O

P

Q

# C Jam Blues

DUKE ELLINGTON  
Orchestrated by Barrie Lee Hall, Jr.  
Based on the original Duke Ellington version

2nd Bb Trumpet

(♩=140)

12

(A) 12

(B) 12

(C) unis.

(D)

89334

© Copyright 1942, 1943 (Renewed 1970, 1971) Robbins Music Corp. This arrangement © 1982 Robbins Music Corp. Used by Permission  
International Copyright Secured Made in U.S.A. All Rights Reserved

2nd Bb Trumpet

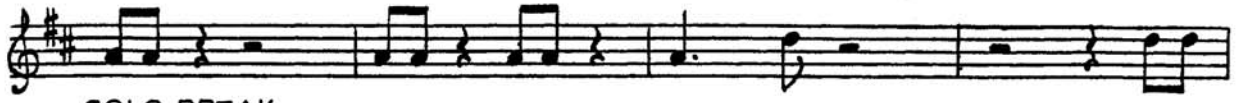

SOLO BREAK

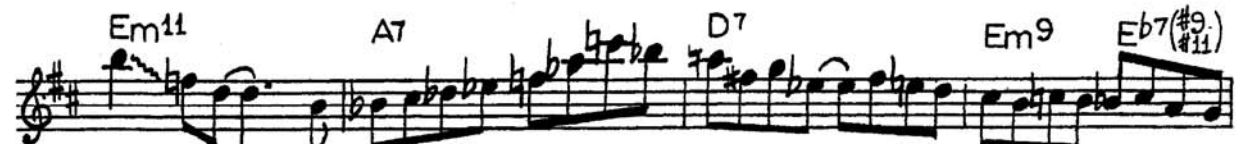

TBN. SOLO BREAK

2nd Bb Trumpet

CLAR. SOLO BREAK

(K)

4

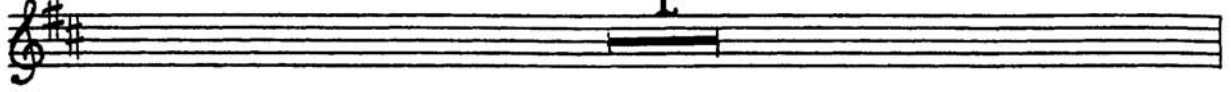

(L)

(M)

# C Jam Blues

DUKE ELLINGTON  
Orchestrated by *Barrie Lee Hall, Jr.*  
Based on the original Duke Ellington version

3rd Bb Trumpet

(♩ = 140)

12 (A) 12 (B) 12

(C) unis.

(D)

(E) TPT. SOLO BREAK --- 7

4 12

89334

3rd Bb Trumpet  
TENOR SOLO BREAK<sub>7</sub>

(F) 12 (G) 4 12

(H) 12

(I) TBN SOLO BREAK... 4 12 (J) 12

(K) CLAR. SOLO BREAK... 4

(L)

(M)

# C Jam Blues

DUKE ELLINGTON

Orchestrated by Barrie Lee Hall, Jr.  
Based on the original Duke Ellington version

4th Bb Trumpet

(♩ = 140)

12 (A) 12 (B) 12

(C) unis.

(D)

(E) TPT. SOLO BREAK --- 4 12

89334

4th Bb Trumpet

TENOR SOLO BREAK

(F) 12 (G) 4 12

(H) 12

(I) TBN. SOLO BREAK 4 12 (J) 12

(K) CLAR. SOLO BREAK 4

(L)

(M)

# C Jam Blues

1st Trombone

DUKE ELLINGTON  
Orchestrated by Barrie Lee Hall, Jr.  
Based on the original Duke Ellington version

(♩ = 140) 12

Ⓐ (piano solo, guitar) 12

Ⓑ 12

Ⓒ

Ⓓ

Ⓔ 16

89334

1st Trombone

(F)

12

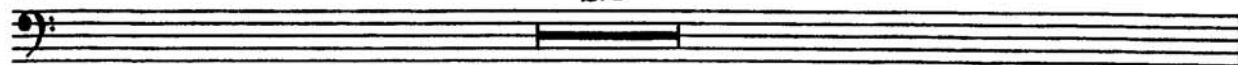

(G)

(tenor 2 solo)

16

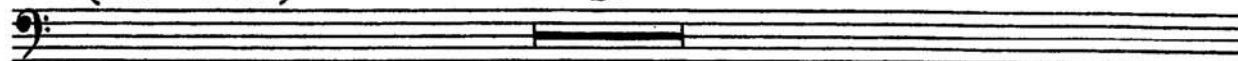

(H)

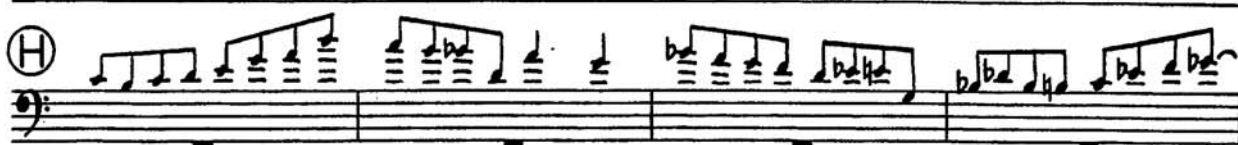

(I)

solo break

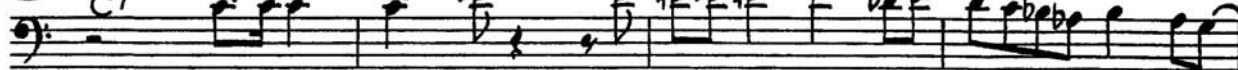

(J)

Ⓚ C7

1st Trombone

3

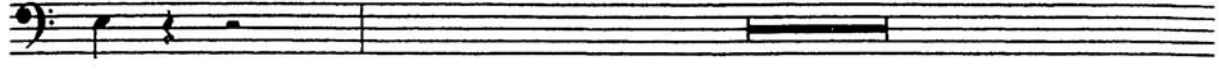

# C Jam Blues

DUKE ELLINGTON

Orchestrated by Barrie Lee Hall, Jr.  
Based on the original Duke Ellington version

2nd Trombone

(♩ = 140) 12

(A) (piano solo) 12 (B) 12

(C)

(D)

(E) 16 (F) 12

(G) (tenor 2 solo) 16

(H) 12

(I) (tbn. 1) 16

89334

2nd Trombone

ⓐ (tbn. 1)

ⓑ

ⓒ

ⓓ

# C Jam Blues

DUKE ELLINGTON  
Orchestrated by Barrie Lee Hall, Jr.  
Based on the original Duke Ellington version

3rd Trombone

(♩=140) 12

Ⓐ (piano solo) 12 Ⓑ 12

Ⓒ

Ⓓ

Ⓔ 16 Ⓕ 12

Ⓖ (tenor 2 solo) 16

Ⓗ 12

Ⓘ (tbn. 1) 16

89334

3rd Trombone

(J) (tbn. 1)

(K)

(L)

(M)

# C Jam Blues

DUKE ELLINGTON  
Orchestrated by Barrie Lee Hall, Jr.  
Based on the original Duke Ellington version

4th Trombone

(♩ = 140) 12

Ⓐ (piano solo) 12 Ⓑ 12

Ⓒ

Ⓓ

Ⓔ 16 Ⓕ 12

Ⓖ (tenor 2 solo) 16

Ⓗ 12

Ⓘ (tbn. 1) 16

89334

4th Trombone

(J) (tbn. 1)

Continuation of staff J, showing the end of the melodic line with a final triplet of eighth notes.

(K)

(L)

(M)

# C Jam Blues

DUKE ELLINGTON

Orchestrated by Barrie Lee Hall, Jr.  
Based on the original Duke Ellington version

Piano

(♩ = 140)

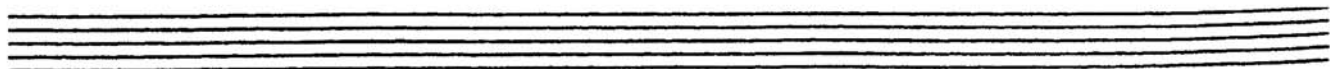
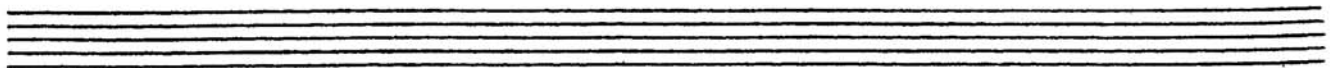

89334

© Copyright 1942, 1943 (Renewed 1970, 1971) Robbins Music Corp. This arrangement © 1982 Robbins Music Corp. Used by Permission  
International Copyright Secured Made in U.S.A. All Rights Reserved

(A)

*solo:*

Piano

(B)

©

Piano

C7 F13 G<sup>b</sup>13 F11

F11 C9 A7 Dmi9 G<sup>13</sup>(<sup>b</sup>9)

©

C7 E<sup>b</sup>mi9 Dmi9 D<sup>b</sup>9 C7

C7 G<sup>b</sup>13 F13 C11

Dmi7 G<sup>13</sup>(<sup>b</sup>9) D Dmi9 D<sup>b</sup>(<sup>#</sup>9)

©

C7 3

Piano

C7 F7 C7

F7 C7 A7

Dmi9 C7 G7(6)

(F)

C9 Db9 C9 Gb13 Gb9 F(b11)

F9 F#o7 C9 A9

Dmi11 Dmi9 Dmi11 Dmi7 Bbm9 B7(b9)C9 C7 Dmi9 Db7(#9)(b11)

ⓐ

Piano

Chords: C7, C11, C#11(b13), C

Chords: C11, F#9, F#11, F13, F#13, F13, C7

Chords: A7, Dmi7, Db9, C9

ⓑ

Chords: C9, F13

Chords: F13, C9, A7+, Dmi9, G7

ⓒ

Chords: E7, A7, Dmi9, G7, C7

Piano

(K)

C7

3

C7

F9

F#9

C6

*or*  
*b2:*

F7

F9

F#9

C6

A7

Dmi7

Dmi9

G13

G9

D#6

D7(#9)

C7

C6/A

Dmi7(b9)

G+7

C7

(L)

C6

D#6(b5)

C9

Gb13

Piano

Second system of piano accompaniment. The right hand continues the melodic line. The left hand features chords Dmi9, G+9, and C9.

Fourth system of piano accompaniment. The right hand features chords F7 and C6. The left hand continues with harmonic accompaniment.

Fifth system of piano accompaniment. The right hand features chords Dmi7, G7, and C7. The left hand provides harmonic support.

# C Jam Blues

DUKE ELLINGTON  
Orchestrated by Barrie Lee Hall, Jr.  
Based on the original Duke Ellington version

Guitar

(♩ = 140)

12

**A** C7 (play chords on each beat) F7

C7 Dmi7 G7 C7 E<sup>b</sup> Dmi9 D<sup>b</sup>(#9)

**B** C9 F7

C7 Dmi9 G7(b9) C6(9) F°7

**C** C7(9) F13 C7(9) Gb13 F7 (chord on each beat)

C A7 Dmi7 G7 C E<sup>b</sup>mi9 Dmi9 D<sup>b</sup>9

**D** C7 F7

C7 Dmi7 G7 C Dmi9 D<sup>b</sup>(#9)

**E** C7 3

89334

Guitar

C7 F7 C7 F7

C7 Dmi7 G7 C

(F) C7 F7

C7 Dm7 G7 C7 Dmi9 D♭7

(G) C7 3

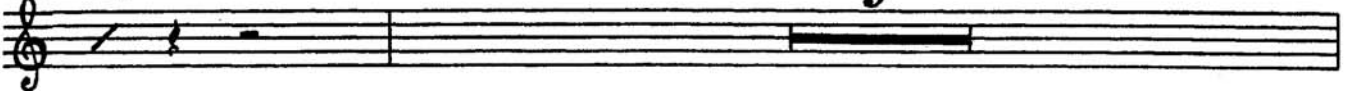

C D♭11 C11 F#9 F7

C7 A7 Dmi7 D♭7(#9) C7

(H) C7 F7

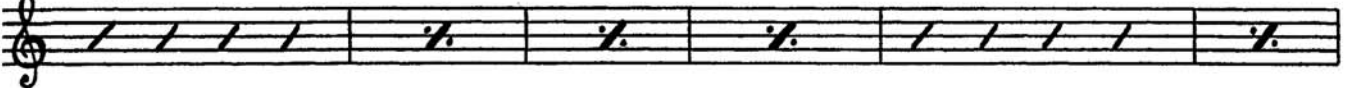

C7 A+7 Dmi7 G7 E°7 A7 Dmi G7

(I) C7 3

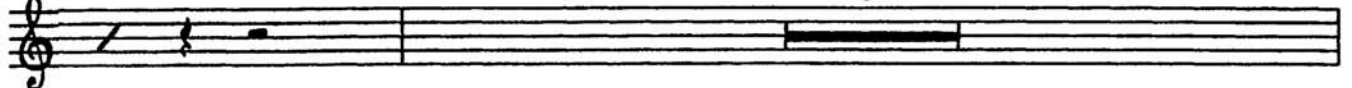

C7 F7

C7 Dmi7 G7 C7 A7 Dmi7 G7

**J** (play chords)  
 C<sub>9</sub> D<sup>b</sup><sub>9</sub> Guitar C<sub>9</sub> C<sup>#</sup><sub>13</sub> F<sub>7</sub> F<sup>#</sup><sub>13</sub> F<sub>13</sub>

C E<sup>b</sup><sub>9</sub> Dmi<sub>9</sub> G<sub>7</sub> C

**K** C<sub>7</sub> 3

C<sub>7</sub> F<sub>9</sub> F<sup>#</sup><sub>9</sub>(<sub>9</sub>) C<sub>7</sub> F<sub>7</sub>

C<sub>7</sub> A<sub>7</sub> Dmi<sub>7</sub> G<sub>7</sub> C<sub>7</sub>

**L** C<sub>6</sub> D<sup>b</sup><sub>6</sub>(<sub>b5</sub>) C<sub>6</sub> C C<sub>7</sub> F<sub>9</sub> C<sub>7</sub>(<sub>b9</sub>) F<sub>9</sub>

C<sub>6</sub> Dmi<sub>7</sub> G<sub>7</sub> C<sub>7</sub>

**M** C<sub>6</sub> D<sup>b</sup><sub>6</sub>(<sub>b5</sub>) C<sub>6</sub> C C<sub>7</sub>

F<sub>9</sub> C<sub>7</sub>(<sub>b9</sub>) F<sub>9</sub> C<sub>6</sub>

Dmi<sub>7</sub> G<sub>7</sub> C<sub>7</sub>

# C Jam Blues

DUKE ELLINGTON  
Orchestrated by Barrie Lee Hall, Jr.  
Based on the original Duke Ellington version

Bass

(♩ = 140) walk

The bass line is written in 4/4 time with a tempo of 140 beats per minute. It begins with a 'walk' instruction. The notation consists of ten staves of music. The first staff contains the initial four measures. The second staff continues the line. The third staff is marked with a circled 'A' and contains measures 5-8. The fourth staff continues from measure 9. The fifth staff is marked with a circled 'B' and contains measures 10-13. The sixth staff continues from measure 14. The seventh staff is marked with a circled 'C' and contains measures 15-18. The eighth staff continues from measure 19. The ninth staff is marked with a circled 'D' and contains measures 20-23. The tenth staff is marked with a circled 'E' and contains measures 24-27, ending with a double bar line and a '2' indicating a repeat.

89334

© Copyright 1942, 1943 (Renewed 1970, 1971) Robbins Music Corp. This arrangement © 1982 Robbins Music Corp. Used by Permission  
International Copyright Secured Made in U.S.A. All Rights Reserved

Bass

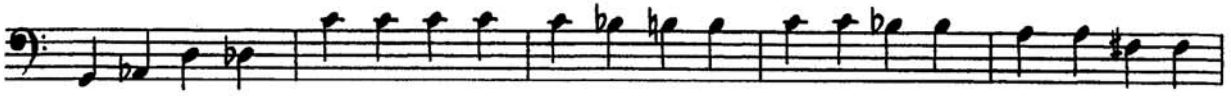

① Bass

3

②

③

④

⑤

⑥

⑦

⑧

⑨

⑩

⑪

⑫

⑬

⑭

⑮

⑯

⑰

⑱

⑲

⑳

㉑

㉒

㉓

㉔

㉕

㉖

㉗

㉘

㉙

㉚

㉛

㉜

㉝

㉞

㉟

㊱

㊲

㊳

㊴

㊵

㊶

㊷

㊸

㊹

㊺

㊻

㊼

㊽

㊾

㊿

# C Jam Blues

Drums

*Nice and easy swing*

DUKE ELLINGTON  
Orchestrated by Barrie Lee Hall, Jr.  
Based on the original Duke Ellington version

(♩=140) (R. CYMBAL) *simile* (6)

(8) (12)

(A) (4) (6)

(8) (12)

(B) (4) (8)

(12) (C) (R. CYM.)

*simile* (4) (8)

(12) (D)

(4) (8)

(12) (E) 2

89334

Drums

*fill* (4)

(8)

(12)

(F) (4)

(8) (12)

(G) 2 *fill* (R.C.)

(4) *simile*

(8) (12)

(H) (4)

(8) (12)

①

3 *fill* Drums

(4) (8)

(12)

②

(4)

(8) (12)

③

3

(4)

(8) (12)

(8) (12)

④

Swing (back beat)  
(SN, DR.)

*simile* (4)

(8) (12)

⑤

(4)

(8)